VISIT…

LANZAROTE Caliente.COM

LOVE IS ALL AROUND

Words and Music by
REG PRESLEY

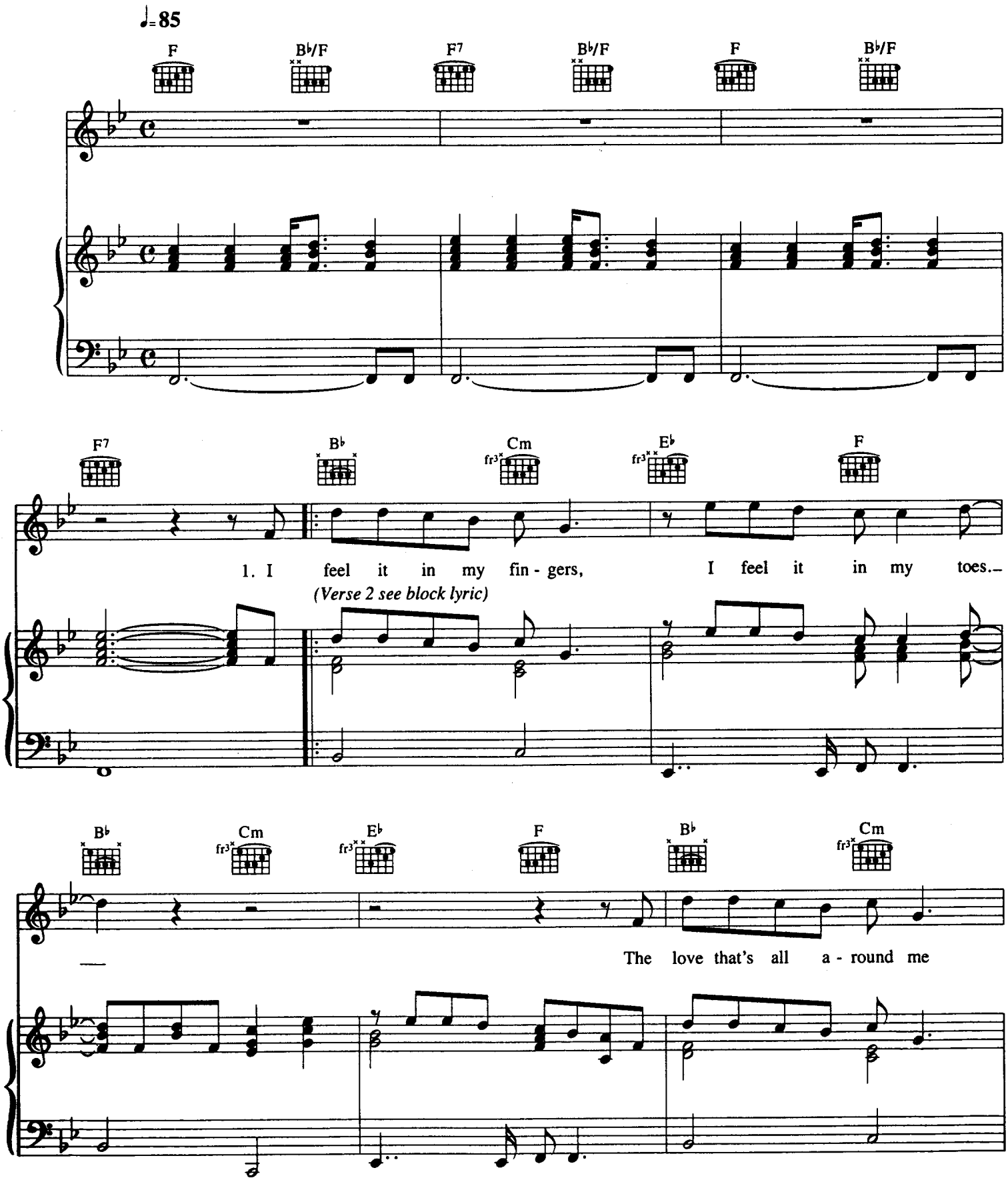

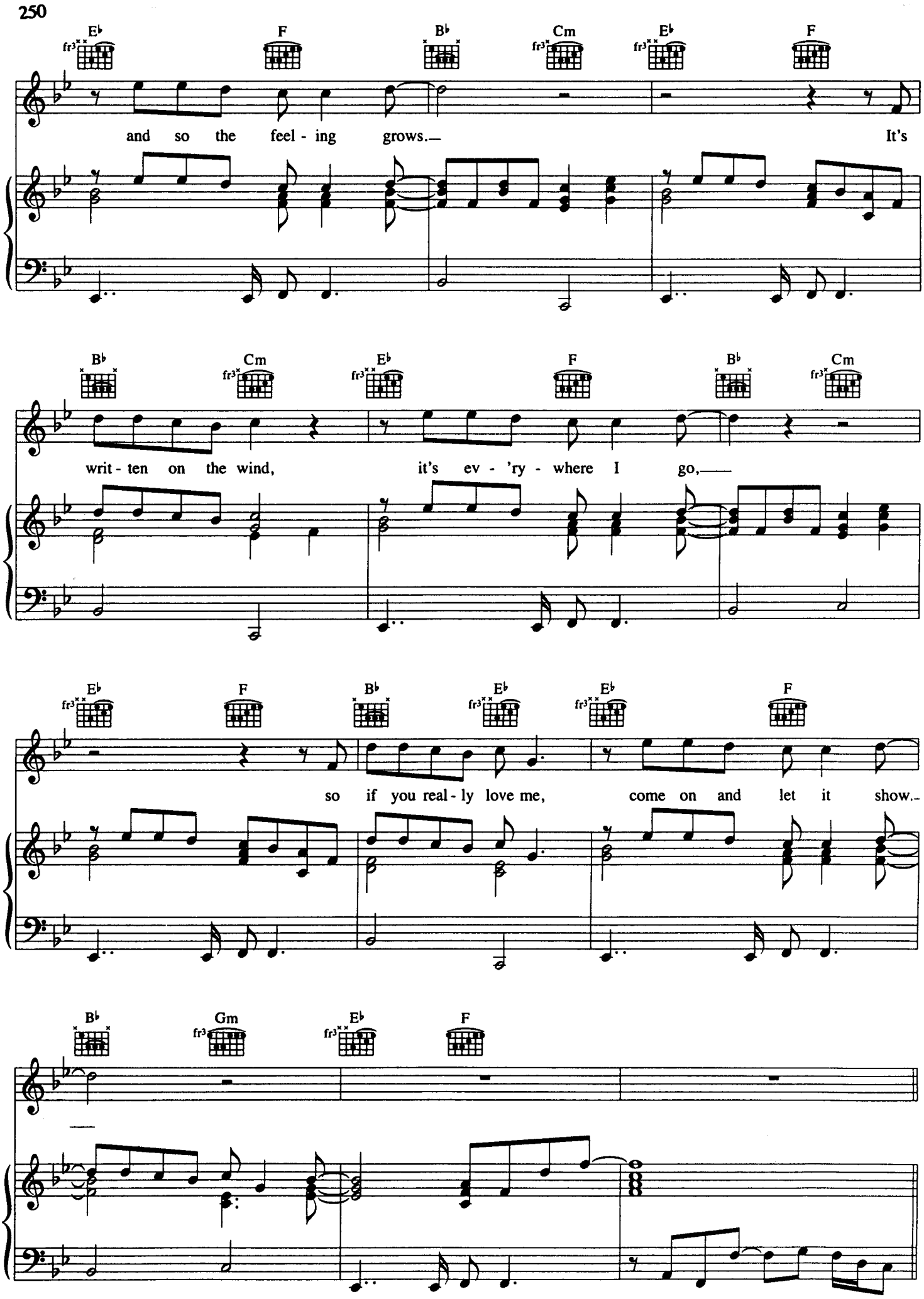
E♭ F B♭ Cm E♭ F
and so the feel - ing grows. It's
B♭ Cm E♭ F B♭ Cm
writ - ten on the wind, it's ev - 'ry - where I go,
E♭ F B♭ E♭ E♭ F
so if you real - ly love me, come on and let it show.
B♭ Gm E♭ F

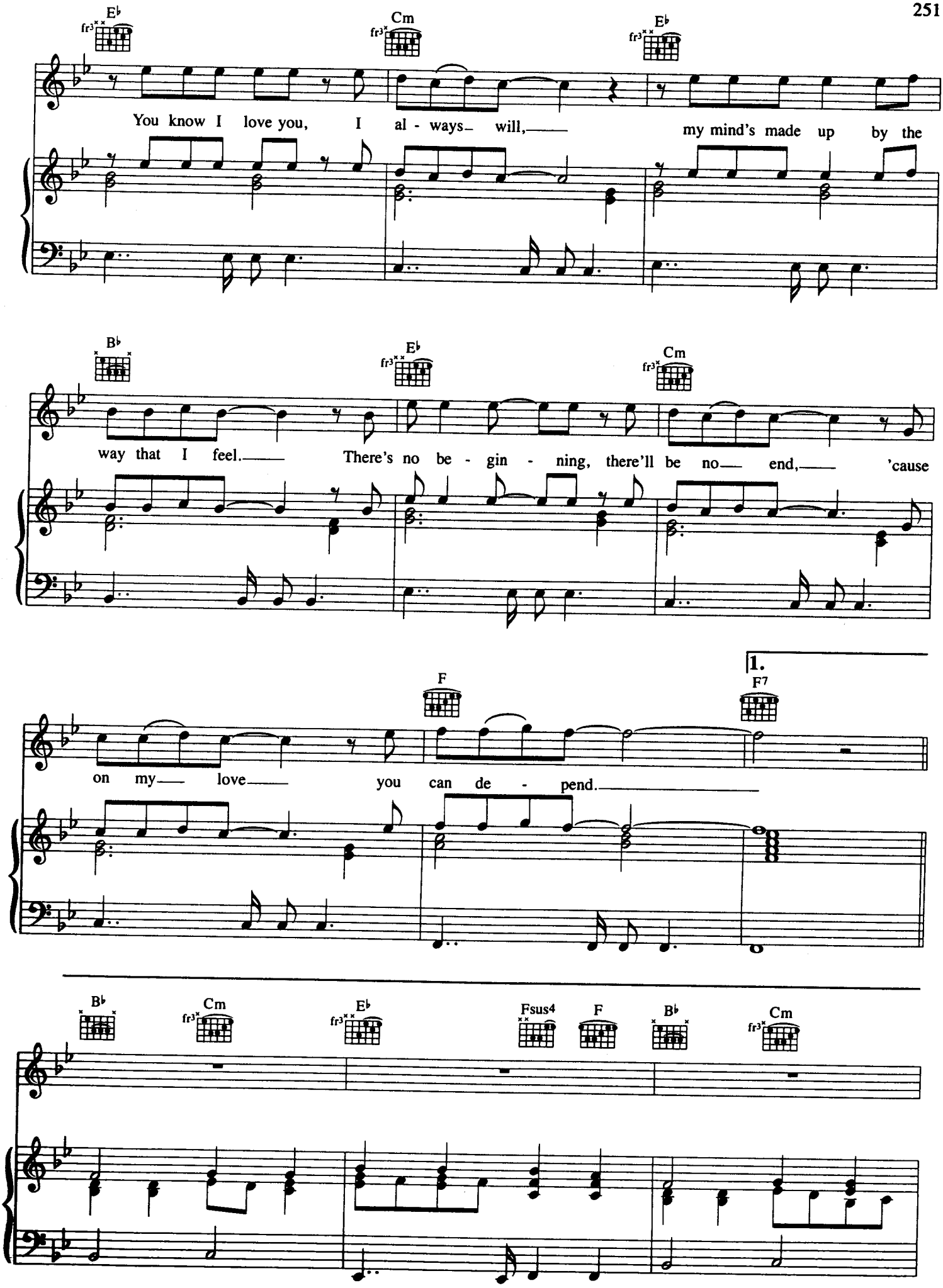
E♭
Cm
E♭
You know I love you, I al - ways will, my mind's made up by the
B♭
E♭
Cm
way that I feel. There's no be - gin - ning, there'll be no end, 'cause
1.
F
F7
on my love you can de - pend.
B♭
Cm
E♭
Fsus4
F
B♭
Cm

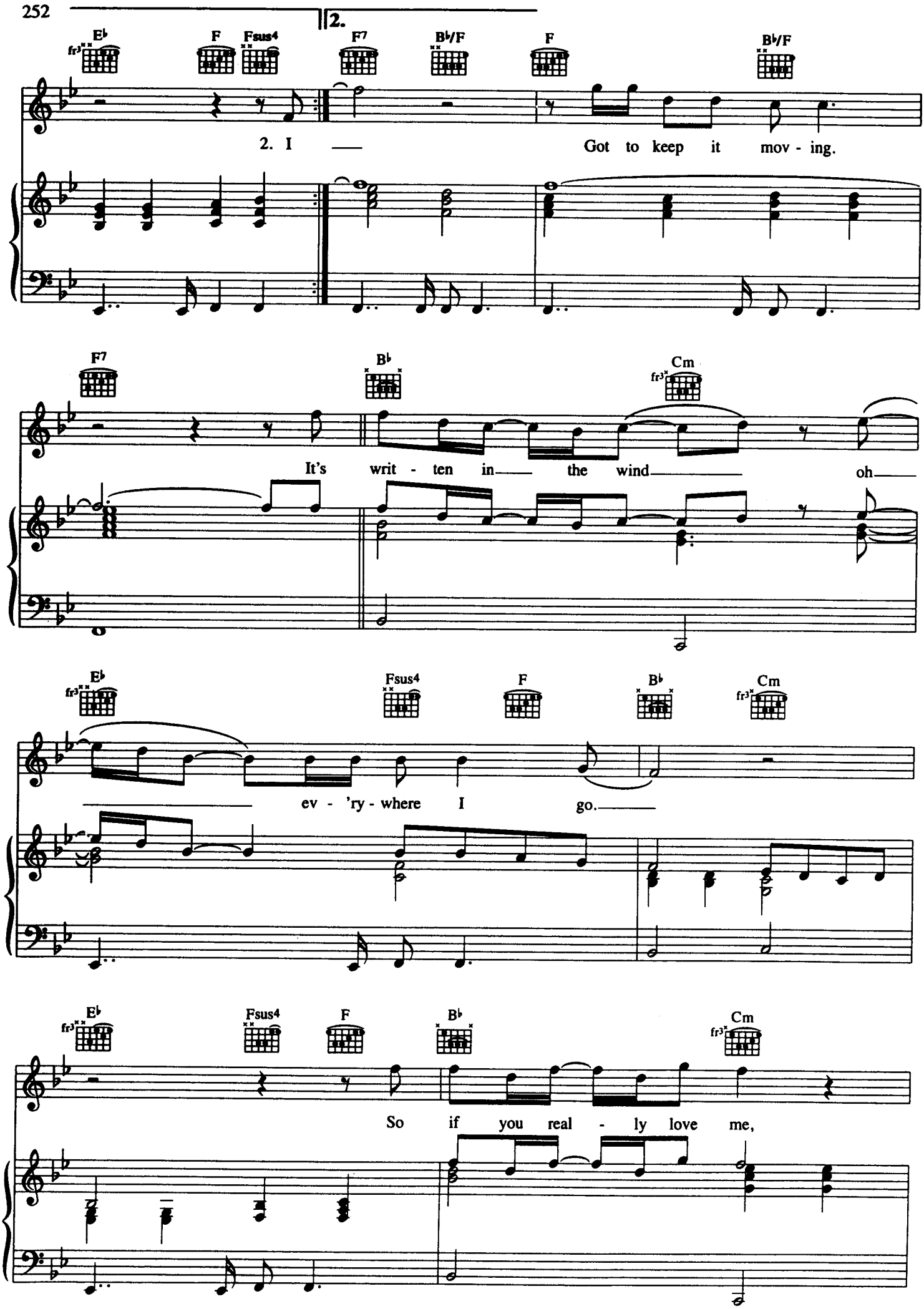
2.
E♭ F Fsus4 F7 B♭/F F B♭/F
2. I Got to keep it mov - ing.
F7 B♭ Cm
It's writ - ten in the wind oh
E♭ Fsus4 F B♭ Cm
ev - 'ry - where I go.
E♭ Fsus4 F B♭ Cm
So if you real - ly love me,

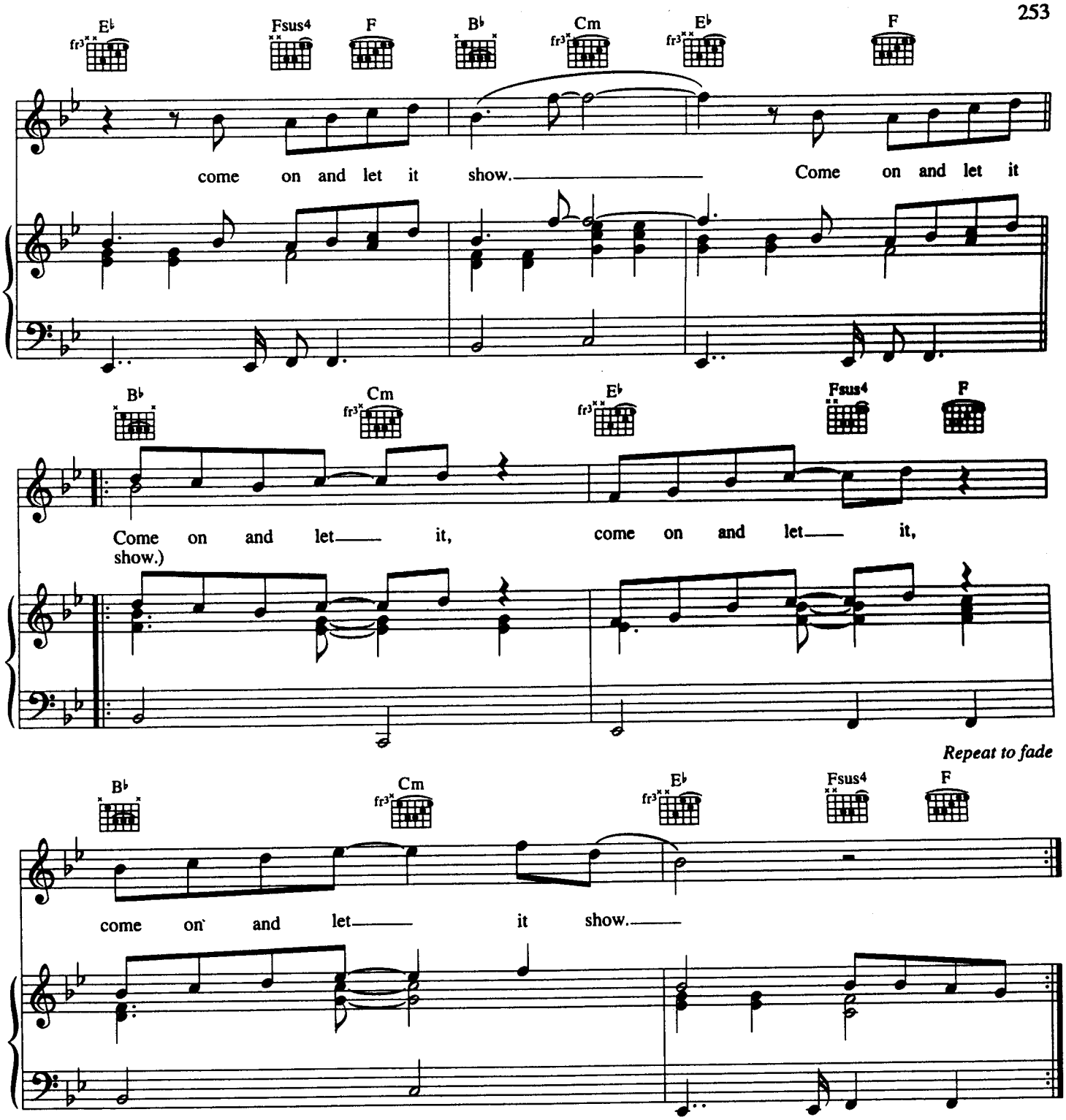

Verse 2:
I see your face before me
As I lay on my bed;
I cannot get to thinking
Of all the things you said.
You gave your promise to me
And I gave mine to you;
I need someone beside me
In everything I do.